



THE
COMMUNITY
HOUSE

ANNUAL REPORT

2024-2025



YOUR PLACE TO GATHER, GROW, AND GIVE BACK

GATHER GROW GIVE BACK

Dear Friends,

This past year, The Community House grew stronger than ever, deepening connections, expanding opportunities, and strengthening the fabric of our community. We are deeply grateful to our donors, partners, volunteers, staff, and neighbors who continue to bring our mission to life. **With your support, we are connecting more people than ever to enriching programs and essential resources that build healthier, more connected communities.**

Together, we achieved one of our strongest financial years in recent memory and realized an operational surplus. This positive margin reflects not only careful financial stewardship but also the growing trust of donors, sponsors, and program participants in our mission. Highlights from the year include:

- **Recreation & Arts** – More than 1,000 program offerings sparked creativity, connection, and joy for kids, adults, and seniors.
- **The Counseling Center** – Over 2,000 sessions of critical mental health support were provided, ensuring access regardless of ability to pay.
- **Spark Youth Development Initiative** – Expanded safe spaces for families facing economic insecurity living in an unincorporated and under resourced area of DuPage County, through daily after-school programs, summer camps, and on-site mental health support.
- **Fundraising** – Events like the Holiday Ball, Walk the Walk for Mental Health, and our Annual Fund campaign generated over \$1 million to bridge the gap left by program fees.

While program fees cover about 65% of our operating costs and because we do not receive your tax dollars, it is your generosity that makes the difference and ensures these programs are available to everyone in our community. The growing demand for our services has only strengthened our determination to meet the needs of our community.

As we look ahead to FY26, our vision is clear: a vibrant, connected community where every person can thrive. On behalf of our staff and Board of Trustees, thank you for standing with us. **Together, we are proving the power of community.**

With Gratitude,

Dan Janowick
Executive Director

Andrew Matricaria
Board Chair



BOARD OF TRUSTEES

Andrew Matricaria, *Chair*
Artemis Anos
Jenny Boots
Jack Brennan
Scott Chafin
Sarah Charles
Sara Clary
Kristin Weaver Danzinger
Janice D'Arco
Salil Doshi
Richard Eck

Luke Goodwin
Jeanne Hendrie
Peter Jarosz
Sarah LeStrange
Simrit Patel
Karin Rohn
Jill Sunderson
Carrie Thangamani
Raghu Velamati
Tom Werle
William R. White

Dan Janowick, Executive Director

STAFF

ADMINISTRATIVE STAFF

Jim Fetty, Finance Manager
Judy Tittelbach, Business Manager
Sue Wojnowski, Office Manager

ADVANCEMENT

Dan Herrmann, Director of Philanthropy
Cara Romanini, Senior Advancement Manager
Jackie Siefert, Marketing Manager

FACILITY & ADULT PROGRAMMING

Bob Dorneker, Facility Director
Jillian Spizzirri, Facility and Adult Recreation Supervisor

RECREATION & LY ARTS

Kelci Bednar, Program Director
Jimmy McDermott, LyArts Program Director
Brian Adams, Recreation Supervisor
Karen Kasper, Recreation Supervisor
Molly Towns, Recreation & Marketing Supervisor

THE COUNSELING CENTER

Shabana Sheikh, Director of Clinical Services
Alisa Messana, Clinical Supervisor
Jalissa Gray, Staff Therapist
Shannon Haut, Staff Therapist
Bridget Kikos, Staff Therapist
Tiera Williams, Staff Therapist

SPARK YOUTH DEVELOPMENT INITIATIVE

Monica Campbell, Spark Program Director
Allison Rogers, Community Outreach Supervisor

OUR FINANCIALS

FY 25 OPERATING REVENUE

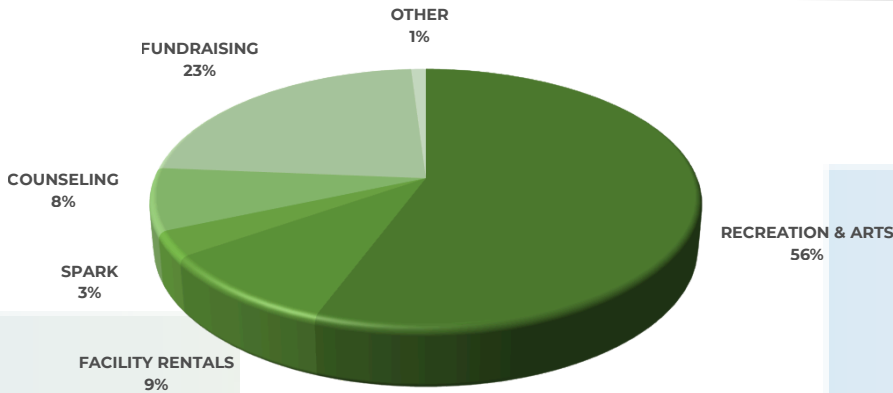

RECREATION & ARTS	COUNSELING
\$2,508,620	\$435,072
FUNDRAISING	SPARK
\$1,022,018	\$142,447
FACILITY RENTALS	OTHER
\$350,563	\$45,483
TOTAL REVENUE	
\$4,504,203	

FY 25 FUNCTIONAL OPERATING EXPENSES

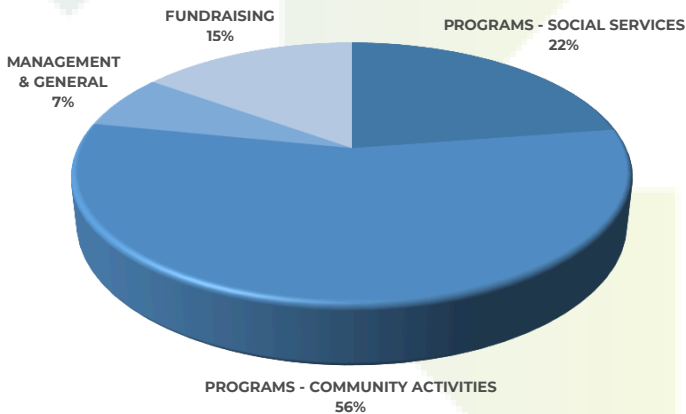

PROGRAMS - COMMUNITY ACTIVITIES
\$2,392,038
PROGRAMS - SOCIAL SERVICES
\$969,792
FUNDRAISING
\$645,427
MANAGEMENT & GENERAL
\$290,859
TOTAL EXPENSES
\$4,298,116

FY 25 PHILANTHROPIC SUPPORT

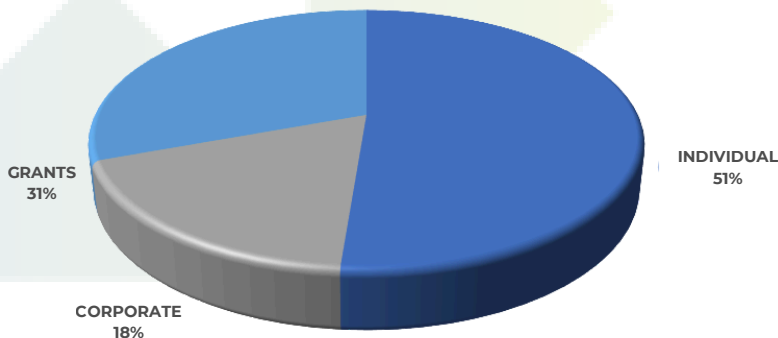

INDIVIDUAL
\$621,973
GRANTS
\$371,545.15
CORPORATE
\$219,875
TOTAL CONTRIBUTIONS
\$1,213,393

OUR PROGRAMS & SOCIAL IMPACT

YOUTH PROGRAMMING

Youth programs offer unforgettable experiences through learning and fun. From classes and leagues to enrichment opportunities and day camps, youth programming fosters skills and camaraderie. Each expertly curated experience offers endless opportunities for imagination and pure joy.



LY HOTCHKIN ARTS PROGRAM

Named after our longest serving Executive Director, the Ly Hotchklin Arts Program is a vibrant hub for art lovers of all ages where everyone is invited to explore, create, and discover the joy of expression through various art forms.



ADULT PROGRAMMING

Connect, learn, and grow with your community through our adult programming for ages 18+. We offer a dynamic schedule of specially designed classes and events, including everything from lively exercise sessions to friendly card games. It's the perfect way to engage with others and find something you enjoy.



FACILITY RENTALS

Our sophisticated venue is designed for seamless transitions, from productive business meetings to memorable children's parties and spectacular galas. Whatever the occasion, we provide the perfect backdrop for your success.



VOLUNTEER OPPORTUNITIES

Give back, connect, and share your skills at The Community House. We offer a variety of opportunities, from mentoring to office support to family events, there is something for everyone.



THE COUNSELING CENTER

At The Counseling Center, we are dedicated to empowering youth and families with the tools they need to conquer life's challenges. Services are provided on an income-based sliding scale or billed through insurance, ensuring no one is turned away from receiving life-changing mental health support.



SPARK YOUTH DEVELOPMENT INITIATIVE

Every child deserves the chance to succeed. Unlocking potential in unincorporated DuPage County is our mission at The Spark Youth Development Initiative. We ignite bright futures through our after-school care, personalized mentoring, field trips, and career exploration. Our mentors offer homework help, as well as experiential activities and social emotional learning opportunities plus our licensed therapists provide mental health services.



PROGRAM ACHIEVEMENTS



With the support of **429 attendees**, the 2024 Holiday Ball, *Winter of Wonder*, raised an incredible **\$700,000**.



79 phenomenal teams hit the court for our annual 3 on 3 Basketball Tournament and raised nearly **\$20,000**.



The 19th Annual Walk the Walk for Mental Health raised over \$65,000 with the support of **727 walkers** and countless families and friends.



FY 25 saw **200 students** participate in Spark Programs and a new partnership with the teen lead nonprofit organization **Swimmers for Swimmers**.



- Over **1,200 programs** and more than **40,000 registrations** in Fiscal Year 2025.
- Flag Football welcomed over **700 players**.
- **440 new memberships** Key Holder Memberships.
- **100 students** participated in Social Emotional Learning groups facilitated by our therapists.
- More than **200,000 visitors** came through our doors to grow, connect and learn.

MEET LAVONDRIA

Lavondria, a mother of four, was living in a temporary shelter and *determined* to build a better life for her family.

With support from local organizations, she found stable housing in unincorporated DuPage County. Still, after-school care was a major concern—until she discovered **The Community House's Spark Youth Development Initiative**.

Spark not only provided affordable after-school and summer programming, it also connected Lavondria's children to critical counseling services through **The Counseling Center at The Community House**. With therapy and support, her children began to thrive.

When unexpected health complications left Lavondria unable to work, Spark once again became a lifeline—helping with rent, essential supplies, school items, and her own mental health care.

Today, Lavondria is working toward her dream of a permanent home for her family. Her journey shows how Spark's holistic approach—youth development, mental health, and family support—changes lives and builds stronger communities.



SCAN HERE
FOR LAVONDRIA'S
FULL STORY

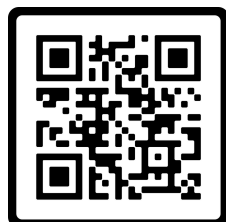

GATHER, GROW, AND **GIVE BACK**

CONTRIBUTIONS IN ACTION

- **The Counseling Center** provided nearly **2,000 sessions of healing therapy**; all on a sliding income-based scale to young people in our community.
- Through a diverse range of programming in arts, athletics, and STEM, **The Community House** generated over **40,000 registrations**, strengthening community connections.
- The **Spark Youth Development Initiative** supported more than **100 children** each day with after-school care, educational support, mental health services, and summer day camp.
- **The Ly Arts program** sold over **5,000 tickets** and engaged the community with diverse productions that showcased both promising young talent through Stage Door and established professionals in the Community Revue.
- Several improvements to our facility, including installing a new roof, upgrading the emergency alert system, and updates to interior signage.



Thank you for your generous support!



GATHER
GROW
GIVE BACK

THE COMMUNITY HOUSE SUPPORTERS

The Community House gratefully recognizes the following individuals, businesses, corporations and foundations who supported our mission in fiscal year 2024-2025.



STEWARDSHIP SOCIETY

Directors Circle

\$50,000+

Cigna Group Foundation
Community Memorial Foundation
Illinois Arts Council
Tuthill Corporation

Kettering Circle

\$20,000 - \$49,999

Community Consolidated School District 180
DuPage Transformational Partnership
Matricaria Family Foundation
Mr. and Mrs. Clay Naccarato
Rotary Club of Hinsdale
UChicago Medicine AdventHealth

Essley Circle

\$10,000 - \$19,999

Alfred Bersted Foundation
BMO Financial Group
Breakaway Basketball
CD Peacock 1837 Inc.
Mr. and Mrs. Peter D Crist
Curi Capital
Mr. and Mrs. Patrick Dell
Mr. and Mrs. Mark Henneman
Mr. and Mrs. Dan Hillegass
King's Landscape Design
Mr. and Mrs. Timothy Lyne
Ms. Janet Miller
Naffah Family Charitable Foundation
Palumbo Family Foundation
Mr. and Mrs. David Rogero
Mr. and Mrs. Jason Sunderson
Hinsdale Bank and Trust
Vistro Prime Restaurant

Visionary Circle

\$5,000 - \$9,999

Allyn Foundation, Inc.
Mr. and Mrs. Thomas Besio
Mr. Jack Brennan
Mr. and Mrs. Wes Breton
Mrs. Dolly and Dave Burt
Christmas Valley Foundation TR
CHT Orthodontics
Mr. and Mrs. Robert Clary
Mr. and Mrs. James Curto
Mr. and Mrs. Kenneth Danzinger
DeSitter Flooring
DuPage County
ENTACT, LLC
Dr. and Mrs. Thomas Fitzpatrick
Mr. and Mrs. Paul Fricilone
Mr. and Mrs. Dragan Gasteovski
Mr. and Mrs. Luke Goodwin
Mr. and Mrs. Steve Groetsema
Hawbecker & Garver, LLC
Heartland Bank and Trust
Mr. and Mrs. Andrew Hendrie
Hinsdale Central High School PTO
Mr. and Mrs. Matthew Houder
Jones Lang LaSalle
Mr. and Mrs. Jason Jones
Mr. and Mrs. Chris Kunitz

Mr. and Mrs. Iggy Labanauskas
Napleton Automotive Group
Oberweiler Foundation
Mr. and Mrs. Fred Regnery
Republic Bank
Mr. and Mrs. Donald Skeet
Mrs. Carrie and Vijay Thangamani
The Birches Assisted Living
Verizon Wireless
Wintrust Financial Corporation
Mr. and Mrs. Doug Wolfe

Leadership Circle

\$2,500 - \$4,999

Mr. and Mrs. Suman Adhya
Mr. and Mrs. Garrett Anderson
Mr. and Mrs. Andrew Appel
Mr. and Mrs. Vytis Aranauskas
Ms. Ardie Baroni
Becknell Industrial
Bella Cosa Jewelers
Mr. and Mrs. Kavian Boots
Boruff Family Charitable Fund
Mr. and Mrs. Brian Bower
Mr. and Mrs. Mark Breedon
Burn Boot Camp
Mr. and Mrs. Thomas Carmazzi
Mr. and Mrs. Scott Chafin
Mr. Doug Chavez and Mrs. Colleen Napleton
Mr. and Mrs. Doug Cherry
Chris Pequet - Jameson Sotheby's
Club Pilates Westmont
Mr. and Mrs. Ryan Cramer
Mr. and Mrs. Clint Crosier
Mr. and Mrs. Bryan Cuculich
Mr. and Mrs. Christian Dancer
Dawn McKenna Group, LLC
Mr. and Mrs. Tim Derry
Dr. and Mrs. Salil Doshi
Mr. and Mrs. Richard Eck
Ms. Jane Foster
Frawley Family Foundation
Fuller House
Mr. and Mrs. Edwin Gebauer
Geode Health
Mr. and Mrs. Kiro Geroges
Mr. and Mrs. Hylton Gray
Grisemer Family Charitable Fund
Mr. and Mrs. Paul Hagy
Mr. and Mrs. Michael Halkias
Healing Roots, PLLC
Mr. and Mrs. Mitch Hernandez
Mr. and Mrs. Dan Herrmann
Hinsdale Inferno Basketball
Inner Life Psychological Services
Mr. and Mrs. Pete Jarosz
Mr. and Mrs. Robert Kendall
Mr. and Mrs. James Kolzow
Mr. and Mrs. Doug Kookan
Mr. and Mrs. Ben Kuikman
Mr. and Mrs. Ryan LeStrange
Mr. and Mrs. Daniel Letizia
Life Insight Therapy Collective
Mr. and Mrs. James Long
Mr. and Mrs. Todd Martin
Mr. and Mrs. Timothy McCarty
Mr. and Mrs. Chris McClear
Mr. and Mrs. Matt McDonald
MG Landscape LLC

Mr. and Mrs. Michael Naimo
Mr. and Mrs. Jerry Nerad
Mr. and Mrs. Joseph Nicosia
Oak Trace Rehab (Lifespace Communities, INC)
Ms. Tifani O'Rourke
Mr. and Mrs. Dave Pequet
Professional Decorating & Painting
Mr. and Mrs. Eric Rausch
Mr. and Mrs. Ryan Reko
Mr. and Mrs. Chris Rohn
Mr. and Mrs. Pete Schutzel
Seasons Therapy Group
Mr. and Mrs. Pete Seraphin
Mr. and Mrs. Mayur Shah
Mr. and Mrs. Peter Shaplin
Shelly Perkowski Realtor
Mr. and Mrs. Andrew Siepker
Stillpoint Mental Health
Mr. and Mrs. Flip Templeton
The Lovey Project
Mr. and Mrs. Preston Tims
Total Mechanical Solutions
Mr. and Mrs. Ludovic Valls
Joel Weinberger Continental AutoSports
Mr. and Mrs. Tom Werle
Mr. and Mrs. William White
Mr. and Mrs. James Wright

Pacesetters Circle

\$1,000 - \$2,499

Accivity Solutions
Mrs. Mary Anglin
Mr. and Mrs. Harry P. Argires
Mr. and Mrs. Phil Barnett
Ms. Susan Beard
Mr. Lino Kurian and Ms. Christine Bedi
Mr. and Mrs. John Berger
Mr. and Mrs. Matthew Brown
Mr. and Mrs. Peter Burke
Mr. and Mrs. Robert Burns
Mr. and Mrs. Richard M. Burridge Jr.
Dr. and Mrs. Alix Charles
Ms. Maritrese Chaudoir
Ms. Doris Christopher
Clarendon Hills Lions Club
Mr. Michael Armstrong II and Ms. Bianca Clark
Mr. and Mrs. Paul Clark
Mr. Beau Nelson and Dr. Lorri Cobbins
Mr. and Mrs. Craig Concklin
Cornies Family Charitable Gift Fund
Cushman and Pamela Andrews Family Fund
Mrs. Lesley and Kevin Dawravoo
Dean L. and Rosemarie Buntrock Foundation
Mr. and Mrs. Samir Desai
Dr. Alix Charles Dermatology
Mr. and Mrs. Adam East
Elgin Sweeper Company
Mr. and Mrs. Justin Elick
Mr. and Mrs. Chad Erwin
The Birck Family Fund
Dr. and Mrs. Grant Garrigues
Dr. Nickolas Garbis and Dr. Peggy Gatsinos
Mr. and Mrs. Dane Graham
Mrs. Lavina Gross
Mr. and Mrs. Sachin Gupta
Mr. and Mrs. Matthew Hanna
Mr. and Mrs. Richard Held
Mr. and Mrs. Scott Heimstra
Mr. and Mrs. Connor Hoban

Mr. and Mrs. Chad Holmes
Mr. and Mrs. Eric Horn
Mr. and Mrs. Dan Howe
Mr. and Mrs. Ryan Hull
Mr. and Mrs. James Hultquist
Mr. and Mrs. Mike Injaychock
Mr. and Mrs. Marc Iozzo
Mr. and Mrs. Dan Janowick
Mr. and Mrs. Kyle Kasmarick
Mr. and Mrs. James Klima
Kramer Foods
Ms. Mary Kriaciunas
Mr. and Mrs. Sam Langworthy
Mr. and Mrs. Christopher Larson
Mr. and Mrs. Doug Laux
Mr. and Mrs. Peter Legan
Life Loyal Advisors
Mr. John Lisy
Louis' for Men
Mr. and Mrs. James Luebchow
Mr. and Mrs. Brian Lund
Mr. and Mrs. Scott Lundmark
Mr. and Mrs. Chris Maduri
Mr. and Mrs. Sean Maissami
Mr. and Mrs. Mark Mansell
Mr. and Mrs. Michael Martin
Martin Chevrolet of Crystal Lake
Ms. Adele Mayer
Mr. and Mrs. Bob McGrath
Mrs. Jane McLagan
Mr. and Mrs. Jeff McNamara
Meridian Psychiatric Partners
Mike Murphy
Murphy Paving and Sealcoating, Inc.
Mr. Gregory T Mutz
Mr. and Mrs. Matt Nabavian
Mr. and Mrs. Jason Nash
Mr. and Mrs. Anthony Nasharr
Mr. Mark Ostrowski and Ms. Kim Harte
Dr. Alysa O'Toole and Mr. John O'Toole
James D. Parsons
Mr. and Mrs. Samir Patel
Mr. and Mrs. Matt Posthuma
Mr. and Mrs. Jim Riley
Mr. and Mrs. Lawrence Roche
Mr. and Mrs. Edward Ryan
Mr. and Mrs. Michael Sclabassi
Mr. and Mrs. Michael Sharples
Mr. and Mrs. Alex Shire
Mr. and Mrs. Mark Slocum
Mr. and Mrs. Tony Spatara
Mr. and Mrs. Adam Stefancic
Mr. and Mrs. Michael Stomberg
Mr. and Mrs. Denis Sullivan
Swallow Construction
Mr. and Mrs. Keith Tafoya
Mr. and Mrs. Steve Tatterson
The Memphis KingSnakes
Mr. and Mrs. Mark Theoharous
Mr. and Mrs. Eley Thompson
Mr. and Mrs. Mark Thompson
Mr. and Mrs. Ian Thorpe
Mr. and Mrs. Roy Thygesen
Mr. and Mrs. Patrick Tschosik
Mr. and Mrs. James Vesecy
Mr. and Mrs. Ben Voight
Walmart
William Blair & Company, LLC
Wintrust Financial Corporation
Ms. Bea Wolfe
Mr. and Mrs. Pascal Yammine
Mr. Kyle Zake

THE COMMUNITY HOUSE SUPPORTERS — *Continued*

BENEFACTORS SOCIETY

Sustainers Circle

\$500 - \$999

AD Real Estate Consulting Group
Mrs. and Mr. Devon Allen
Mrs. Alisa Anderson
Mr. and Mrs. James Armstrong
Authentic Growth Wellness Group
Baird & Warner, Inc.
Mr. and Mrs. Mark Bernacki
Mr. and Mrs. Timothy Brankin
Ms. Elizabeth Brankin
Mr. Grant Brown
Burgess Square Healthcare and Rehab
Mr. Kevin Burke
Chicago Elite Volleyball Club
Mr. and Mrs. Richard Ciccarone
Mr. and Mrs. Brian Cooper
Dayrise Wellness
Mr. and Mrs. Michael Devine
Dynamic Perception Dance Company
Edward Jones - Michelle McCarthy
Ellie Mental Health
Mr. and Mrs. Jack Elting
Ms. Emily Engler
Fitness Inc.
Flooring Exhibits LLC
Mr. and Mrs. Chris Frost
Mr. and Mrs. Dan Gjeldum
Gone Crazy
Mr. and Mrs. Brian Grzelakowski
Home Instead
Mr. and Mrs. Donald Johnson
Mr. and Mrs. Bill Kaczynski Jr.
Mr. and Mrs. Chris Knapp
Mrs. Dorothy Kugel
Mr. and Mrs. David Labotka
Mr. Michael Lach
Mr. and Mrs. Adam Linn
Mr. and Mrs. George Lombardi
Mr. and Mrs. Nate Lucht
Mr. and Mrs. Scott Merchant
Mr. and Mrs. Greg Miller
Mr. Kanan Modhwadia
Mr. and Mrs. Brian Monahan
Mr. Ralph R. Mueller
N.A. Logan, Inc.
Mr. and Mrs. David Northey
Mr. and Mrs. Matt Riordan
Rose Family Foundation
Signature Bank
Mr. and Mrs. Scott Silberberg
Takeda Pharmaceuticals
Mr. Giuseppe Tentori
Terra Vista or Oakbrook Terrace
The Brandsma Family Foundation
Mr. and Mrs. Jeff Weller

Friends Circle

\$250 - \$499

Mr. and Mrs. Tom Anderson
Mr. and Mrs. John Anos
Mr. Milan Bansal
Mr. and Mrs. Philip Bareck
Mr. and Mrs. Ben Bradley
Mr. and Mrs. Brent Campbell
Mr. and Mrs. David Chase
Edward A. Cladek
Ms. Bridget Cullen
Dr. Ramzi Daibis and Dr. Tamara Oweis
Mr. and Mrs. Peter Dalton
Mr. and Mrs. Robert D'Arco
Ms. Sinead Duffy
Mr. Dimitri Eliopoulos
Mr. and Mrs. Fred Fisher
Ms. Jennifer Fisher

Mr. and Mrs. Timothy Fowler
Mr. and Mrs. Alfonso Gomez
Mr. and Mrs. Paul Hadden
Mr. and Mrs. Erik Held
Mr. and Mrs. Patrick Hurley
Mr. and Mrs. Jake Karstens
Mr. Adam King
Mr. and Mrs. Paul Lambert
Mr. Patrick Dolan and Ms. Audrey Less
Mr. and Mrs. Steven Loman
Mr. James McNichols
Ms. Paulomi Mehta
Mr. and Mrs. Ralph Melbourne
Mr. and Mrs. Michael Meyer
Ms. Susan C. Neal
Mrs. and Mr. Erin Norton
Mr. and Mrs. Paul O'Donovan
Mr. and Mrs. Robert Oplawski
Mr. and Mrs. Michael Osanloo
Ms. Amanda Deckelman Platek
Mr. Manfred Raiser
Ms. Erin Rocca
Mr. and Mrs. James Rosenthal
Ms. Leanne Ross
Ms. Susan Santefort
Mr. and Mrs. Rick Schroeder
Mr. and Mrs. Wesley Urick
Mr. and Mrs. Van Ewing II
Mr. and Mrs. David Warden
Mr. and Mrs. Gerald Wood
Mr. and Mrs. Jason Ziemer
Mr. and Mrs. Nerijus Zitkevicius

Contributors Circle

\$100 - \$249

Mr. Asim Aleem
Anne Vacations
Mr. Harvinder Atluri
Ms. Jennifer Baird
Ms. Kristin Baker
Mr. and Mrs. Stephen Balderston
Mr. Bro Ballantine
Mr. and Mrs. Abel Banda
Ms. Dinna Billote
Ms. Michelle Brady
Ms. Linda Burke
Ms. Karen Burns
Ms. Karen Callahan
Ms. Jennifer Callahan
Ms. Amanda Campbell
Mr. and Mrs. Jeff Cantalupo
Mr. Johnny Carnagio
Mr. Dan Slattery and Ms. JoAnn Carpenter
Mr. Joe Cirona
Ms. Susan Cobb
Ms. Sharon Daufenbach
Mr. and Mrs. Anthony Davidson
Mr. and Mrs. Lawrence DiNardo
Ms. Cortney DiNello
Ms. Barbara Doll
Ms. Kirsten Douglass
Mr. William Doyle
Mr. Jianwei Du
Ms. Mellie Duffy
Ms. Mary E Youngman
Mr. David P Eller
Equitable Foundation
Mr. Peter Fahrner
Mr. and Mrs. Ryan Fassler
Ms. Kelsey Filer
Ms. Jennifer Foss
Ms. Lindsay Foster
Ms. Stephanie Freda
Ms. Sara Galicia
Ms. Erika Gartner
Mr. and Mrs. Paul Garver

Dr. and Mrs. William J. Gilligan
Mr. Nicholas Giordano
Mr. and Mrs. Donald Gralen
Mr. and Mrs. Robert Grecco
Ms. Cat Greenspon
Ms. Sarah Hagerman
Ms. Jennifer Hannigan
Mr. and Mrs. Daniel Haut
Ms. Brenda Head
Mr. Dave Heilmann
Mr. Trevor Hernandez
Mr. and Mrs. Ernest Hodge
Ms. Mary Etta Hoffman
Mr. and Mrs. William Hopkinson
Mr. and Mrs. Dan Irwin
Ms. McRay Judge
Ms. Megan King
Ms. Kim Kiyosaki
Ms. Sarah Kozmic
Mr. Mark Kreger
Mr. and Mrs. James Krillenberger
Ms. Katie Kurpiel
Ms. Pam Lannom
Mr. Philip Larson
Mr. and Mrs. Ryan Lawrence
Mr. Baron Leacock
Mr. and Mrs. David Lee
Mr. and Mrs. Chris Lee
Mr. Bill Lewis
Mr. Lingxu Li
Mr. and Mrs. Ron Lindberg
Ms. Ashley Logan
Ms. Monika Lusiak
Ms. Catherine Madden LeBeda
Mr. and Mrs. Anu Mahajan
Ms. Kristine Mahon
Mr. and Mrs. David Mahoney
Ms. Monika Malik
Ms. Kate Manger
Ms. Denise Marchetti
Mr. Frank Masek
Mr. and Mrs. Philip G Mavon Jr
Ms. Kate Mayster
Ms. Kendall McCain
Ms. Alyson McCollum
Dr. and Mrs. Tim McGonagle
Mr. and Mrs. Ryan McLaughlin
Ms. Carmen Mellone
Ms. Cynthia Moncrief
Mr. Christopher Nichols
Mr. George Nijmeh
Ms. Michelle Olejnik
Mr. James O'Malley
Mr. and Mrs. Adam Panos
Ms. Kelly Pelak
Ms. Shelly Perkowski
Mr. James Pietrzak
Players Platform
Mr. and Mrs. Paul Prikazsky
Ms. Ashley Principe
Mr. and Mrs. Joel Pundmann
Mr. Divya Punjabi
Mr. and Mrs. Jeffrey Ray
Redeemer Lutheran Church
Mrs. Ann A. Reiland
Ms. Carla Romero
Mr. and Mrs. Kirk Rose
Mr. and Mrs. Daniel Ryan
Mr. and Mrs. John Sachanda
Ms. Rachelle Sahnhi
Ms. Kylie Sanko
Mr. and Mrs. Neil Sant
Mr. Bill Schroeder
Ms. Maggie Schultz
Mr. and Mrs. Patrick Scott
Mrs. Jane Bell Scott
Ms. Katie Sedlacek
Ms. Lucia Shea
Ms. Shabana Sheikh

Ms. Deepti Sheno
Mr. and Mrs. Alex Singla
Mr. and Mrs. Jim Slonoff
Ms. Dominique Stepinski
Ms. Sarah Stukas
Ms. Susan Stutzman
Mr. Robert Sullivan
Mr. and Mrs. Dan Swanson
Mr. Manan Trivedi
Mr. John Veneklase
Ms. Jennifer Veselsky
Ms. Terri Walker
Mrs. Helen Wangard
Mr. Jeff Waters
Weichert, Realtors-Homes by Presto
Mr. Justin Weaver
Ms. Kathryn Werder
Ms. Linnea Wilson
Ms. Anne Wolf
Mr. Joshua Wong
Ms. Maggie Zampini
Ms. Julia Zipper
Mr. Jax Aiello Zittnan
Ms. Jody Zyck

Donors Circle

\$1 - \$99

Ms. Janet Ahern
Ms. Sophia Ahmed
Mr. Greyson Alesia
Ms. Elizabeth Alonzo
Ms. Noura Alsheik
Mr. Jeffrey Alstadt
Kathryn Altomose
Ms. Stefani Andrews
Ms. Heather Annolino
Ms. Celia Arreola
Ms. Pamela Bladwin
Ms. Dawn Barcus
Mr. J Bartizal
Mr. and Mrs. Brian Bazan
Ms. Holly Bencivenga
Ms. Michele Berg
Mr. Justin Bilyar
Mr. Martin Bixby
Ms. Liz Blaha
Ms. Kimberly Borden
Ms. Tracy Boyd
Ms. Mindy Bradford
Mr. Christopher Bronke
Ms. Johanna Bruckner
Mr. Fred Brzozowski
Ms. Renee Buhrow
Ms. Nicola Bunick
Ms. Lindsey Burgstahler
Ms. Elizabeth Burke
Ms. Skylar Cadwallier
Mr. Jonathan Caes
Mr. Chenning Cao
Ms. Yasmina Chaar
Ms. Christina Chen
Ms. Penny Chen
Mr. George Choe
Ms. Angie Christos
Ms. Rosemary Clapacs
Ms. Eileen Coath
Ms. Kristen Conley
Ms. Michelle Connelly
Ms. Mickala Copeman
Ms. Jenny Corcoran
Ms. Manya Crippen
Ms. Chloe Dang
Mr. Nick Danielides
Ms. Tamara Darwish
Ms. Tallulah Dauer
Ms. Linda Davis
Ms. Giovanna De Chiara-Muckerheide
Ms. Nancy DeFauw
Ms. Nicola DePinto

Thank you for your support!

Donors Circle

\$7 - \$99

Doherty Nutrition
Ms. Grace Dolan
Ms. Nicole Domain
Ms. Shelbi Domjen
Mr. and Mrs. Gerard Doorhy
Mr. Jim Doppke
Mr. Matthew Drew
Ms. Riley Driskill
Ms. Kristen Duerdoth
Ms. Victoria Dzanda
Mr. and Mrs. Robert C. Early
Mr. Mansi Edakkunnathu
Mr. Erica Ekstrom
Ms. Maya Ellis
Eno Home Care
Ms. Karen Espinosa
Ms. Elise Fenton
Mr. and Mrs. Jim Fetty
Ms. Kelly Fischer
Ms. Andrea Flynn
Mr. and Mrs. Edward Foley
Mr. Bruce Forbush
Ms. Joely Frustaci
Ms. Grace Fu
Mr. Zihan Gao
Mr. Alex Garchar
Ms. Demetra Gatzulis
Ms. Joanna Gatzulis
Ms. Serene Gaynor
Mr. Evangelo Georganas
Ms. Jamie Getz
Mr. Mark Giacomantonio
Ms. Eva Gin
Mr. Kerry Giordano
Ms. Heather Goeld
Mr. and Mrs. John Grdina
Ms. Nicole Greifenkamp
Mr. Gilbert Gustilo
Mr. Chris Haak
Mr. Justin Hahn
Ms. Melissa Halusek
Ms. Jennifer Hardt
Ms. Erika Havelka
Ms. Melissa Hedlund Nelson
Ms. Tiffany Herrera
Ms. Brooklyn Hext
Ms. Elizabeth Hill
Ms. Katie Hines-Shah
Ms. LeAnn Hissem
Ms. Brittany Hizer
Ms. Jill Hoffman

Ms. Alice Hray
Ms. Rachel Huettner
Mr. Jonathan Hurley
Ms. Stacy Irwin
Mr. Aidan Jafari
Ms. Kaitlyn Jenne
Mr. Bobby Jensen
Ms. Morgan Jimenez
Mr. Jack Judge
Ms. Hanaa Kaloti
Mr. Aaron Katz
Ms. Regan Kearney
Ms. Lisa Keller
Mr. Zackery Khalil
Mr. Jeong Hye Kim
Mr. Michael Kinnavy
Mr. and Mrs. Christopher Kinsella
Ms. Meghan Klavans
Ms. Peyton Klovanich
Ms. Charlotte Knotts
Mr. and Mrs. Eric Kohn
Mr. Sajan Komanduri
Ms. Amelia Koziarska
Mr. Paul Kreinbrink
Mr. Fulton Kristy
Mr. Scott Kruse
Mr. Caleb LaReau
Ms. Gina Lee
Ms. Karen Lela
Ms. Denise Belyea Libby
Ms. Cindy Likas
Ms. Jill Livingston
Ms. Madison Lue
Ms. Shirley Lundin
Mr. and Mrs. Peter Macri
Ms. Tracie Main
Ms. Mila Makelarski
Ms. Leslie Malay
Ms. Lia Malhes
Ms. Claire Malloy
Ms. Rebecca Mandru
Ms. Felicia Manno
Ms. Megan Mannor
Mr. George Marks
Ms. Annette Martinez
Ms. Terri Masiak
Ms. Pamela McCarthy
Ms. Kristin McDaniel
Mrs. and Mr. Patricia Mehler
Mr. Asad Memon
Ms. Sarah Menza
Ms. Janelle Meyer
Ms. Christina Michalek
Ms. Megan Mikhail

Ms. Carrie Minium
Ms. Taryn Minogue
Mr. James Mirro
Mr. Donn Muckerheide
Mr. and Mrs. Andrea Mugnolo
Mr. Shawn Mullarkey
Ms. Katie Newlin
Mr. Ian Nguyen
Amber Nolan
Ms. Kathleen Nord
Ms. Kim Notaro
Ms. Heidi Novatney
Mr. Rex Nyquist
Mr. and Mrs. Robert O'Byrne
Mr. Logan O'Connor
Ms. Mina Oftadeh
Ms. Paula Osterhout
Ms. Anne Otzen
Ms. Mary Palacios
Ms. Erinn Parveno
Ms. Ella Parker-Briones
Mr. Ashish Patel
Ms. Sreenivas Patil
Ms. Catherine Patterson
Mr. and Mrs. David Peluso
Ms. Louise Perkowski
Mr. and Mrs. Nicholas Peters
Ms. Toni Petersen
Mr. Will Phinney
Ms. Sarah Pierpoint
Mr. Patrick Piller
Richard A. Pinto
Ms. Erica Taylor Powell
Ms. Kristin Preihs
Ms. Stephanie Pruefer
Ms. Patricia Quast
Mr. Yusuf Rafiq
Ms. Ila Rao
Ms. Kacy Rauschenberger
Ms. Jacquie Ravnich
Ms. Priya Reddy
Mr. James Rice
Mr. Guillermo Rivera
Ms. Kathleen Robinson
Ms. Jessica Roncone
Sahara Home Care
Ms. Julie Sahlol
Ms. Vaida Sakalauskaite
Ms. Valentina Savastano
Ms. Usha Schmit
Ms. Melissa Schneider
Mr. Matthew Schoenberger
Ms. Carol Schwerha

Ms. Gina Schwertfeger
Mr. and Mrs. Paul Seppanen
Ms. Laura Sexton
Ms. Rev. Katie Hines Shah
Ms. Leila Shahbandar
Ms. Jackie Siefert
Ms. Taylor Simerly
Ms. Rebecca Smith
Mr. Howard Smoyer
Ms. Maria Solans
Ms. Kate Solomon
Ms. Nisha Soung
Ms. Debra Stambaugh
Mr. Hayden Stein
Ms. Amanda Stiles
Ms. Elakiya Sureshkumar
Ms. Shana Taft
Mr. Anthony Taylor
Ms. Vanessa Tejada
Ms. Hayley Thielmann
Ms. Joy Thull
Matthew Tomfohrde
Mr. Michael Tonkinson
Mr. Alec Trainer
Ms. Kathleen Trenholm
Ms. Stephanie Tuthill
Mr. Nick Tweihs
Ms. Lynn Ulrich
Ms. Kelsey Van
Ms. Katherine VanEekeren
Ms. Maureen Vasselli
Ms. Diane Verven Berbas
Ms. Alexandra De Vita
Ms. Marcelle Vogel
Ms. Lauren Walsh
Ms. Kristy Waterman
Ms. Kate Weicher
Mr. Nate Weichman
Ms. Cheryl Welsh
Ms. Bridgette White
Mr. Matthew Whittaker
Ms. Sarah Willett
Ms. Sue Wojnowski
Mr. Jin Wu
Ms. Caelyn Xiang
Ms. Natasha Yaqub
Ms. Meg Ygar
Ms. Stephanie Yuskis
Ms. Colleen Zahn
Mr. Maha Zayed
Ms. Wwanan Zhang
Ms. Ling Zhou
Ms. Ida Ziewacz
Mr. Adam Zsk



GIFTS-IN-KIND

We would like to express our deepest gratitude to those who generously donated gifts-in-kind last fiscal year. Gifts of wine for our Holiday Ball and supplies for our programs are just a few examples of these thoughtful and generous gifts.

Ms. Elizabeth Anderson
 Mrs. & Mr. Andrew Appel
 Mr. and Mrs. Vytyis Aranauskas
 Mr. and Mrs. Kyle Armstrong
 Ms. Ellen Beuish
 Ms. Jackie Beutow
 Mrs. and Mr. Alexis Braden
 Bravanti, a ZRG Company
 Triad Art Group & Hope Lloyd Brown
 Burke Beverage, Inc
 Mr. and Mrs. Brent Campbell
 Mr. and Mrs. Jeff Cantalupo
 Ms. Patricia Carl
 Ms. Courtney Casey
 Mr. and Mrs. Scott Chafin
 Mr. and Mrs. Alix Charles
 Chicago Original Limousine
 Ms. Beth Cleland
 Visual Comfort & Co.
 Ms. Caryn Conversa
 Ms Carol Crofton
 Mr. and Mrs. Bryan Cuculich
 Mr. and Mrs. Mike Dahl

Ms. Maha Ditsch
 Mr. and Mrs. Salil Doshi
 Ms. Lauren Doulin
 Mr. and Mrs. Ryan Dybas
 Ms. Kassandra Fisher
 Mr. and Mrs. Tim Fowler
 Mr. and Mrs. Dragan Gasteovski
 Mr. and Mrs. Kiro Gerges
 Mr. and Mrs. Hylton Gray
 Mr. and Mrs. Steve Groetsema
 Mr. and Mrs. Brian Guerin
 HSHS Girls Basketball
 Mr. and Mrs. Andrew Hendrie
 Mr. and Mrs. Dan Herrmann
 Mr. and Mrs. Markus Hiller
 Mr. and Mrs. Connor Hoban
 Ms. Christina Hollister
 Ms. Ashley Ileki
 Ms. Anne Jones
 Ms Denys Kang
 Mrs. and Mr. Chris Kunitz
 Mr. and Mrs. Tim Laczynski

Mrs. and Mr. Melissa Lapica
 Mr. and Mrs. Ryan LeStrange
 Ms. Greta Lockhart
 Mr. and Mrs. Sean Maissami
 Mr. and Mrs. Mike Martin
 Mrs. and Mr. Dawn McGrath
 Mr. and Mrs. Rati Mehta
 Mr. and Mrs. Frank Messena
 Mr. Kenneth Moy
 Mrs. and Mr. Jamie Muehlhauser
 Nabuki
 Mr. and Mrs. Joseph Nicosia
 Ms. Bridget Nord
 Mr. and Mrs. Michael Osanloo
 Mr. and Mrs. John O'Toole
 Ms. Alyssa Parrilli
 Ms. Ashley Pearson
 Mr. and Mrs. David Pequet
 Mrs. and Mr. Pamela Pontikis
 Mr. and Mrs. Eric Rausch
 Mr. and Mrs. Ryan Reko
 Mr. and Mrs. Aluizio Ribeiro
 Mr. Rogerio Ribeiro

Mr. and Mrs. Chris Rohn
 Mr. and Mrs. Jeff Schieber
 Ms. Josie Schmidt
 Mr. and Mrs. Rick Schroeder
 Ms. Michelle Segerson
 Ms. Colleen Seidman
 Mr. and Mrs. Pete Shaplin
 Mr. Thomas Shin
 Mr. and Mrs. Brian Sodikoff
 Southern Glazer's of IL
 Ms. Jessica Springer
 Stage Door Fine Arts
 Mr. and Mrs. Jason Sunderson
 Drs. Carrie and Vijay Thangaman
 The Hinsdalean
 Mr. and Mrs. Mark Thompson
 Mr. and Mrs. Ian Thorpe
 Vistro Prime
 Ms. Caren De Vita
 Mr. and Mrs. Doug Wolfe
 Mr. and Mrs. Michael Zielke
 Mr. and Mrs. Nerijus Zitkevicius



JORDAN CRIST SCHOLARSHIP FUND

The Jordan Crist Scholarship Fund was created to provide assistance for local youth experiencing hardship. Because of the generosity of many, children can participate in programs and activities at The Community House.

Mr. and Mrs. Peter D Crist
 Wintrust Financial Corporation

TRIBUTES AND MEMORIAL DONATIONS

If the time has come to honor someone you love or someone you have lost, we hope you consider making a gift to The Community House in their name. Proceeds enrich the lives of others and create community, and all donations are tax deductible to the extent of the law. Along with your donation, an acknowledgement will be sent to the family. Help us celebrate someone in your heart by making their life or memory a part of the mission we serve.

Memory of Greg Bloch

- Ms. Suzanne Arch
- Hinsdale Historical Society
- Ms. Edith Johnston
- The Richard Giltner Family Fund
- Collectors Club
- Mr. and Mrs. Mark R. Horne
- Ms. Janie Petkus

OUR MISSION

We ignite the promise of relationships; inspire your best self to come out and play; unite people across a diverse community; and provide a meaningful place to engage.



THE COMMUNITY HOUSE

415 W. Eighth Street | Hinsdale, IL 60521